

Asbestos Types

Wed, Jan 17, 2024 Buildings

An Asbestos Record requires a Type. A number of Types are provided in Ostara. The Asbestos Type section in Core Data allows the Client to specify other Asbestos Types should they require other Types (or would like to rename the provided Types).

1. Choose Building > Asbestos Types from the Core Data menu.
2. Once open, a list of Asbestos Types is displayed. Here, it is possible to choose which Types are applicable by ticking and un-ticking the desired items. There is also the ability to add items using the "Add" button or to edit items using the "Edit" button.

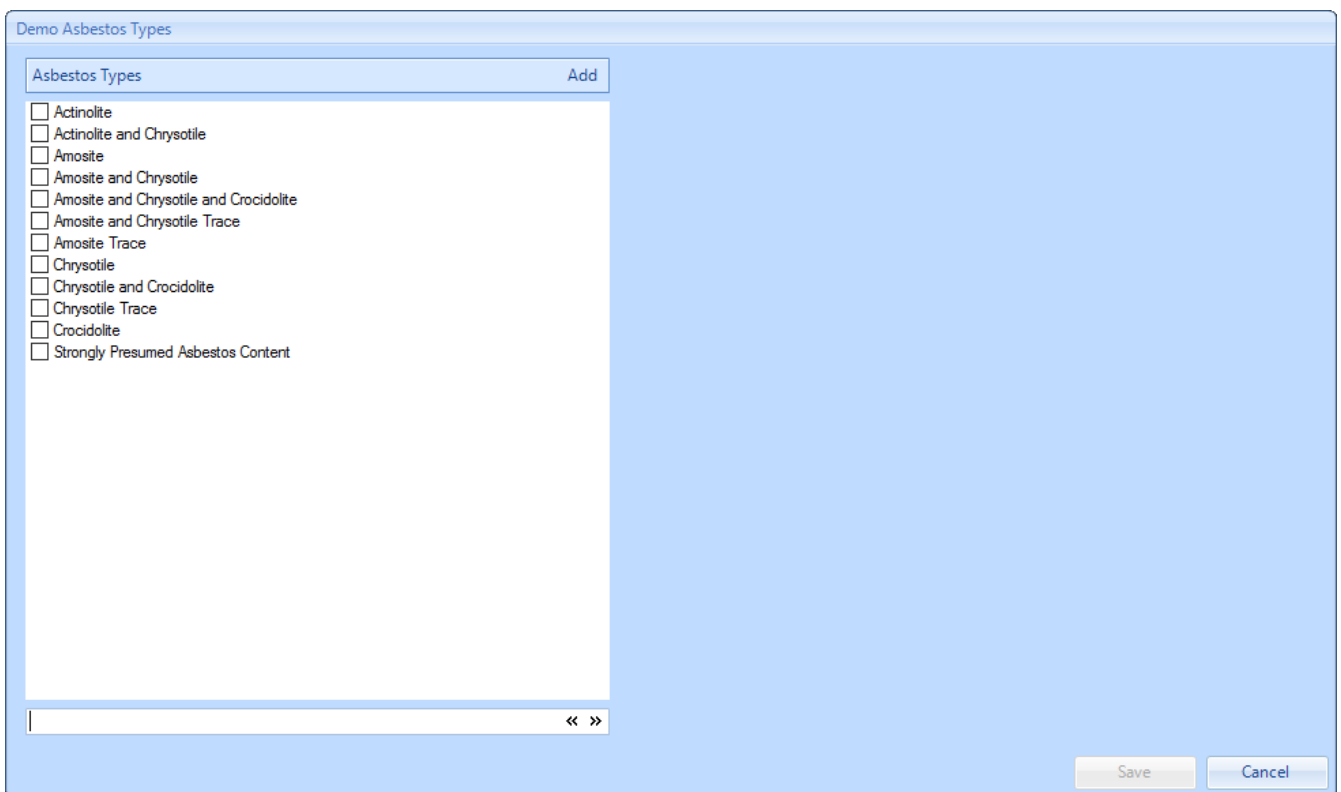

3. When adding, on clicking the Add button, the Add Asbestos Type screen will appear. All that is required here is the name of the Type to be added.

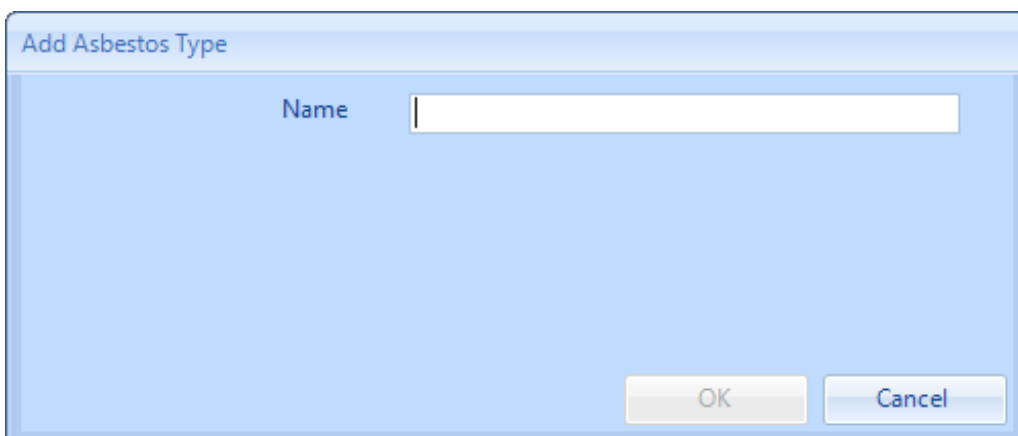

4. After selecting "Edit", the Edit Asbestos Type screen is displayed. All that is required here is a change of the name of the Type selected.

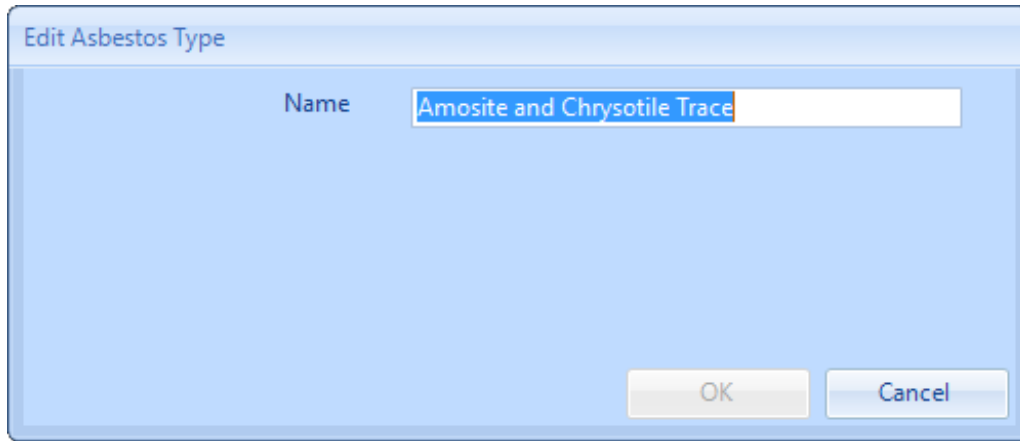

The image shows a software dialog box titled "Edit Asbestos Type". It features a light blue background. At the top left, the title "Edit Asbestos Type" is displayed. Below the title, there is a label "Name" followed by a text input field. The input field contains the text "Amosite and Chrysotile Trace". At the bottom right of the dialog, there are two buttons: "OK" and "Cancel".

5. Once all the changes have been made, click "Save" to apply them.

Online URL: <https://ostarasystems.knowledgebase.co/article.php?id=31>